

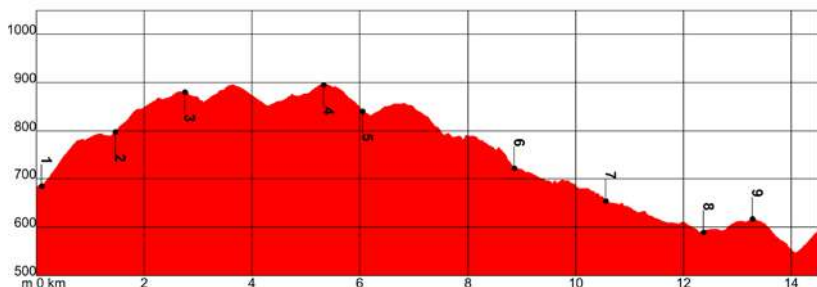

14. VILLANUEVA DE TAPIA • VILLANUEVA DE ALGIDAS

Villanueva de Tapia (SE) (670 m)		Villanueva de Algidas (SE) 620 m	
14.8 km	4 h 15 min.	410 m	470 m
Linear			
On foot			
Bike		3.7 km	11.1 km
0 km			
Environment hazards	1 2 3 4 5	Underfoot Conditions	1 2 3 4 5
Navigation	1 2 3 4 5	Physical Effort	1 2 3 4 5



- Road traffic circulating along the farm tracks
- Crossing and the crossroads of the A-5100 road

GR-7 E-4

Almost complete overlap, except the final portion

Alt. Route 249.3

Overlap until km 2.7

GR 245

Mozarabic Way of the Camino de Santiago – links up at the end of the stage

P O I N T	X	Y	HEIGHT ABOVE SL	DISTANCE
1.Villanueva de Tapia S	371590 /	4116085 /	670 m	Km 0,0
2.Los Curros ruins	379966 /	4115608 /	785 m	Km 1,4
3.Cortijo de la Morena estate	378758 /	4115857 /	875 m	Km 2,7
4.Casilla Blanca (White House)	377903 /	4114169 /	895 m	Km 5,2
5.Crossing MA-5100	377783 /	4113483 /	845 m	Km 6,0
6.Arroyo del Bebedero stream	376108 /	4112798 /	720 m	Km 8,8
7.Romeral Rondán	374730 /	4113268 /	660 m	Km 10,5
8.Ventorro el Prieto inn	374045 /	4114759 /	600 m	Km 12,3
9.El Albarraçín Way	374045 /	4115458 /	620 m	Km 13,2
10.Villanueva de Algidas N	371306 /	4116776 /	620 m	Km 14,8

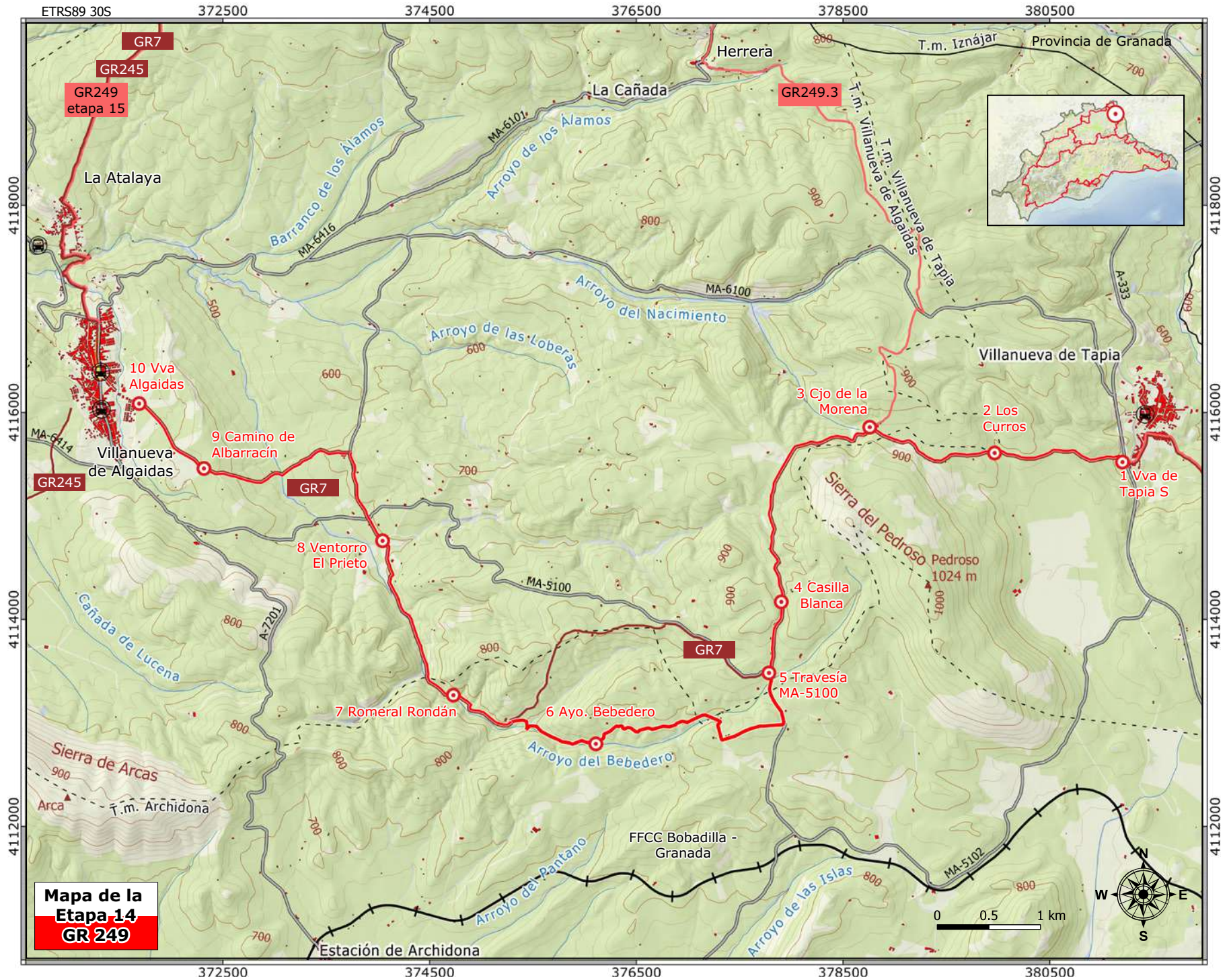

Mapa de la Etapa 14 GR 249