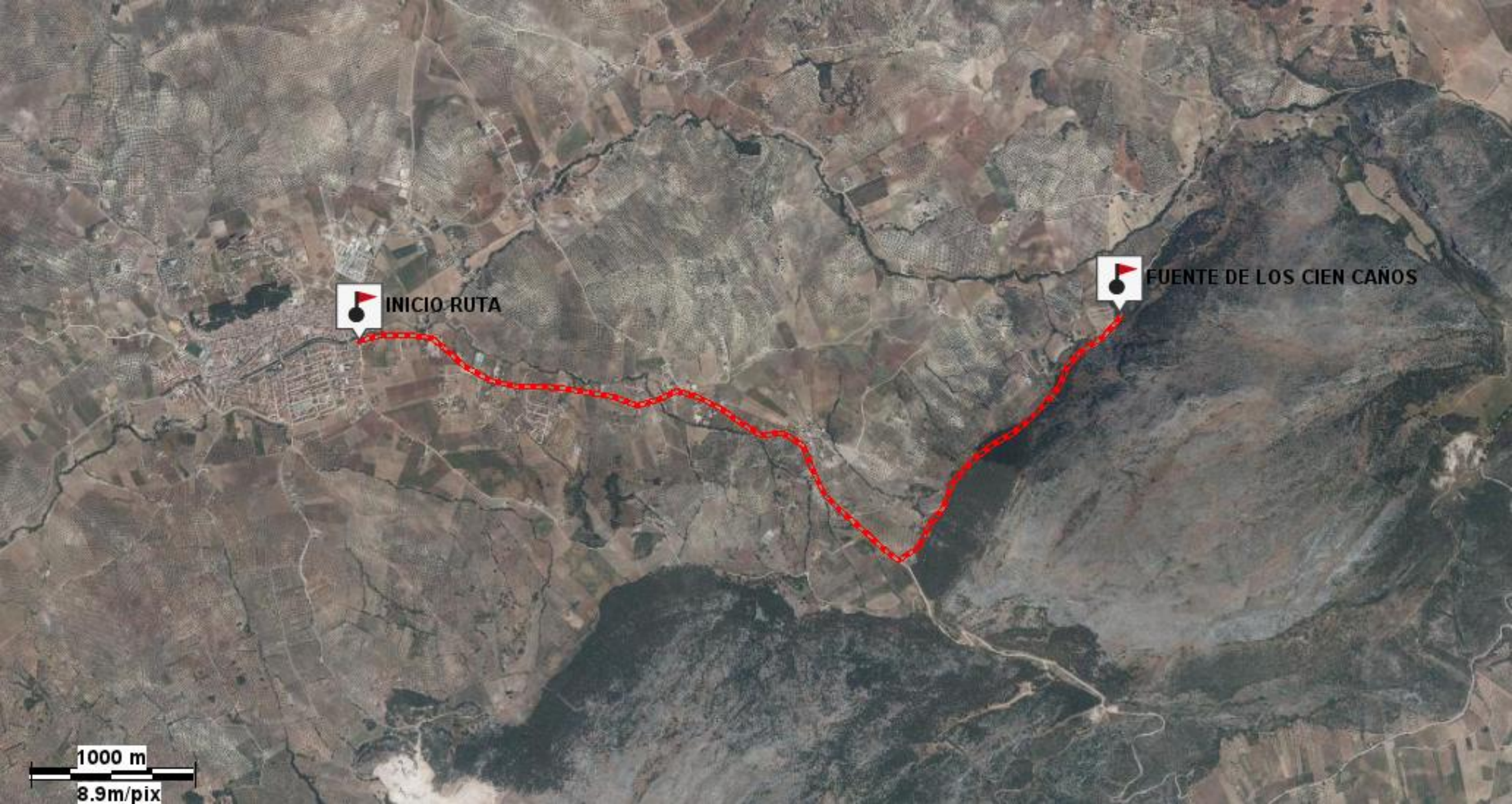
INICIO RUTA
FUENTE DE LOS CIEN CAÑOS
1000 m
8.9m/pix